The Best Advertising Medium.

DAILY NEVADA STATE JOURNAL.

Full Local and Telegraphic News.

VOL. XLII. RENO, WASHOE COUNTY, NEVADA, SATURDAY MORNING, OCTOBER 28, 1893. NO. 22.

NEVADA STATE JOURNAL

Published Daily and Weekly by

Kelley & Webster.

TERMS OF SUBSCRIPTION.

Daily one year, by mail	$6 00
Daily six months, "	3 00
Daily, by Carrier, per week.	15
Weekly, one year, by mail	2 00
Weekly, six months, "	1 00

☞The Daily, containing the latest telegraphic news, is published every day except Mondays. The Weekly is published on Saturdays.

THE PALACE

—IS—

RENO'S LEADING HOTEL

—THAS—

Light Sunny Rooms,

Restaurant Attached,

Fine Billiard Parlor,

EVERY ATENTION PAID TO GUESTS Polite and accommodating attendants in every department. The hotel is first-class throughout, open day and night, and every attention is shown travelers.

AL. WHITE.

RUSS HOUSE,

J. SULLIVAN, - - - - Proprietor.

THIS HOTEL IS WITHIN HALF A MINute's walk from the three railroads centering in Reno; fireproof hard finished and elegantly furnished throughout, with rooms to suit all purses.

Finest of wines, Liquors and Cigars constantly in stock. Call and be convinced and you will come again. m10tf.

MISCELLANEOUS.

TWENTY YEARS AGO

Physicians sent their throat and lung patients toward the tropics. Now they send them northward—to the mountains—up among the pines. Sufferers from throat and lung troubles experience a wonderful sense of relief in the fragrant atmosphere of a pine country.

Santa Abie

is prepared from Abietine Balsam, obtained from a rare species of pine found only in California and Norway, and from Yerba Santa, better known as Mountain Balm. Soothing, healing and restorative, Santa Abie is a matchless remedy for coughs, colds, croup, asthma, bronchitis and all other diseases of like character. Easy to take, quick in its effects. Every bottle guaranteed. 3

FOR SALE BY

S. J. HODGKINSON.

PALACE RESTAURANT,

IN PALACE HOTEL. - - RENO, NEVADA

J. GODFREY, Proprietor.

MEALS AT ALL HOURS,

DAY OR NIGHT

OYSTERS IN EVERY STYLE

☞The public can rest assured that the Palace Restaurant will be maintained in a first-class manner

The Keeley Institute,

CARSON CITY, NEVADA,

IS NOW OPEN FOR BUSINESS. AN INSTITUTE POSSESSING THE sole and exclusive right to sell and administer in the State of Nevada the World Renowned Double Chloride of Gold Remedies discovered and prepared by

LESLIE W. KEELEY,

Of Dwight, Illinois, for the cure of

Liquor, Morphine, Opium and Tobacco Habits and Neurasthenia.

More than 120,000 People Have Been Permanently Cured in the United States.

DR. G. E. SUSSDORFF,

Who introduced **THE KEELEY CURE** in the State of California, and successfully treated more than one thousand patients, will personally conduct the treatment at the Institute.

G. E. SUSSDORFF, M. D., President and Medical Director.

W. C. WATSON, Treasurer and Business Manager.

☞For terms and other information address,

THE KEELEY INSTITUTE,

P. O. Drawer 609. aug6 CARSON CITY, NEVADA.

J. M. McCORMACK'S

Marble and Granite Works.

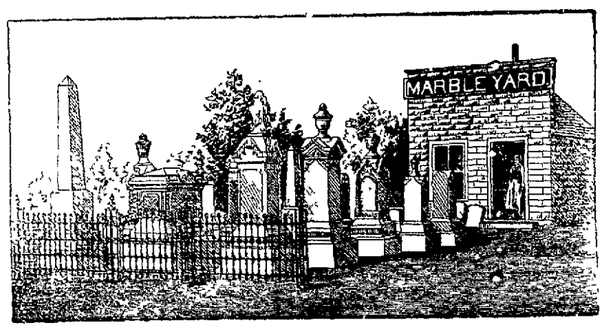

RENO, NEVADA.

Sole Agent for the Celebrated WROUGHT IRON FENCE. Designs and Prices Sent upon Application.

WIELAND'S LAGER.

PARRY & EVANS,

Sole Agents for the State of Nevada for the sale of

John Wieland Brewing Company's

Celebrated Pure and Genuine Lager Beer.

HEADQUARTERS AND BOTTLING HOUSE,

RENO, NEVADA.

☞Favorable terms given to the wholesale trade. All orders for general and family use promptly filled and attended to.

BOCK BEER

CONSTANTLY ON HAND.

SEARCHING AFTER TRUTH.

The Realization Was In Weird Discord to the Anticipation.

"Truth lies at the bottom of a well," so the people of the world told her.

She was young and fair, and she searched for Truth, but her frequent visits to the well brought no discovery—only the reflection of her beautiful face in the water.

One night a knock came at her door, and she sprang up and opened it.

There on the threshold stood a bundle of rags, which moved as if breathing. She shuddered as she asked, "Who are you?" Then came the answer:

"I am Truth."

"I would see your face," she cried.

"Nay, innocent one, my face is not fair to look upon, but I am Truth."

The cold wind was blowing and crying, and she closed the door. The Truth she sought was pure and beautiful, not loathsome, and with the conviction of youth she was satisfied with herself for having refused this grewsome thing admittance. From that day, however, strange visitors knocked at her door and each called himself Truth.

First came a gay party of dancers, whose graceful figures swaying to and fro captivated her fancy; their musical voices held her as in their thrall. Their visit was like a delightful dream, and she asked, "Pray tell me who you are?" And they answered, "We are Truth." So she believed for days; then she realized her mistake, and that they were not Truth, but pleasure. Again she went to the well, but there found nothing.

A day dawned brightly, and there came another knock.

On her threshold stood a lovely child. Its hair was garlanded with flowers, and its garb was spotless white.

When it entered, it was as if a portion of the pure light of the sun had stolen into the room.

The child's arms were soon intwined about the neck of the seeker after Truth.

The odor of the blossoms intoxicated her; her heart beat with wild delight; a tender kiss was stamped on her brow, and with a gentle whisper, "I am Truth," the child was gone, and at her feet buds blossomed—the room was lighter than it had been for years.

The memory of that vision remained with her a long time, but at last it fled, and then she knew it was Love, not Truth.

Again she went to the well, yet found nothing.

Years after another knock came. Her heart beat fast—[illegible] as the figure of a man on [illegible]. His manner was flattering and full of grace—his face seemed honest.

She had never felt the influence of other visitors exerted over her with the power of this one.

She dared not ask his name, but as he left he said, pressing her hand, "I am Truth."

For years she believed it; then came doubt, and she saw what had been her ideal of Truth was only Policy.

The next visitor was a long bearded, bent old man, whose face was furrowed and whose hands were palsied.

From his feeble lips came the words, "I am Truth." His stay was short, but she remembered that visitor, and oft when the days were drear she saw before her the trembling hands, the thin, snow white locks, the bent form and the quivering lips, and she believed he had found Truth.

But she was growing older now, and something told her that Sorrow was not Truth. Then she went to the well, and it was dry. But there, far down in its depths, she saw a toad. "Who are you?" she cried, and a hollow voice replied, "I am Tradition." So she turned her face toward home and knew that the whole world had and was deceived.

That same night came a knock at her door. She rose slowly and opened it. There stood the strange creature covered with rags—her first visitor.

"What would you? Who are you?"

Then came the answer, "I am Truth."

"I would see your face," she murmured.

"Nay, experienced one, my face is not fair to see, but I am Truth."

"Yet would I see it," she made answer, "for well know I now that Truth is not what we would have it, nor is it fair."

Then the figure threw off its rag covering, and before her stood a skeleton.

Now she knew her life search was ended and that she had at last found Truth.—Henry Russell Wray in Philadelphia Ledger.

Peacocks' Feathers.

Peacocks' feathers have been handed down to us from the ancient days of mythology as emblematical of treachery, evil and misfortune. The origin of this strange superstition is founded upon the following classical story: Osiris, king of Egypt, upon starting on his Indian expedition, left his queen, Isis, regent, with Argus, his minister, as her chief adviser. Argus, with his hundred eyes, or rather his spies, soon made himself so formidable and powerful that he seized the queen regent, shut her up in a strong castle and proclaimed himself king of Egypt. Mercury was sent against him with a strong army, took him captive and cut off his head, whereupon Juno metamorphosed him into a peacock and set his spies in his tail. From this legend and the various additions made to it from time to time the belief has arisen that it is unlucky to have peacocks' feathers inside a house.—Brooklyn Eagle.

A Substitute Watch Crystal.

Did you ever smash your watch crystal just when you could not possibly replace it? When it happens again, shake out the broken glass, open the little rim that holds it—the bezel—lay over the face a piece of tissue paper and shut the bezel. This will save the hands from catching in things and not interfere with the going.—Northwest Magazine.

A Fastidious Dog.

Gentleman (after throwing a piece of cutlet to his dog)—Hullo! Cæsar won't eat that meat. Is it possible that the sagacious animal knows that his mistress cooked it herself?—Schalk.

Children Cry for Pitcher's Castoria.

Don't You Know

that you can secure almost immediate relief from Indigestion, and that uncomfortable fullness after meals, by simply taking a dose of Simmons Liver Regulator? Some people think that because it is called Liver Regulator it has nothing to do with Indigestion and the like. It is the inaction of the Liver that causes Indigestion, and that fullness; also Constipation, and those Bilious Headaches. Millions have been made to understand this and have been cured from these troubles by Simmons Liver Regulator—a medicine unfailing and purely vegetable.

From Rev. M. B. Wharton, Baltimore, Md

"It affords me pleasure to add my testimony to the great virtues of Simmons Liver Regulator. I have had experience with it, as occasion demanded, for many years, and regard it as the greatest medicine of the times. So good a medicine [illegible] commendation.

ASSESSMENT NOTICE.

ORR WATER DITCH COMPANY—Location of property, Washoe county, Nevada; place of business, Reno, Nevada.

Notice is hereby given that at a meeting of the Board of Trustees of the Orr Water Ditch Company, held on the 14th day of October, 1893, an assessment (No. 54) of three ($3) dollars per share was levied upon each and every share of the capital stock of the company, payable immediately in gold coin to the Treasurer, the First National Bank of Reno. Any stock upon which the assessment shall remain unpaid on

Wednesday, November 15, 1893,

Will be delinquent and advertised for sale at public auction, and unless payment is made before, will be sold by the Secretary at the office of the company, on Friday, December 15, 1893, at 2 o'clock P. M. of that day, to pay the delinquent assessment and expenses of sale.

By order of the Board of Trustees.

C. [illegible] COLLING, Secretary.

RENO, October [illegible], 1893. Oct17td

SWISS HOTEL.

J. REA & F. MARRA, Props.,

Virginia Street, next door to Fraser's meat market.

P. O. Box 517, RENO, NEV.

First-Class Accommodations For Families.

Fine Wines and Brandies, Claret and White Wine

50 Cents per Gallon.

Low rate given at Wholesale.

Also Fine Sherry and Port Wine.

A carload of Claret and White Wine just received.

☞Goods delivered to any part of the city free of charge.

Winery and Distillery at Gilroy.

P. O. Box 8, GILROY, Cal. se3tf

PALACE BAKERY

East side Virginia Street.

Fresh, Wholesome Cakes, Pies and Bread Constantly on Hand.

ICE CREAM SODA AND ICE CREAM

At All Hours.

Fresh Candy and Nuts.
Wedding Cakes a Specialty.
Toys and Fancy Articles.

Goods delivered free to any part of the city.

JOHN PETERSON, Proprietor.

DIXON BROTHERS.

WHOLESALE AND RETAIL **BUTCHERS.**

Fresh Beef, Pork, Mutton, Veal, Sausage Constantly on Hand.

HAM, BACON AND DRIED BEEF.

SHOP—Corner Commercial Row and Sierra Street, Reno, Nevada.

A share of the public patronage solicited.

FOR SALE OR RENT.

TWO CATTLE RANGES—ONE SITUATED in Modoc county on the South Fork of Pit river and its tributaries and the other near Painter Flat and generally known as Hole-in-the-Ground range, in Lassen county, Cal., and Washoe county, Nev.—both having excellent grazing lands and an abundance of water for stock uses and purposes. For terms apply to or address JACOB McKISSICK, Or. Long Valley, Cal.

WILLIAM WEBSTER, Reno, Nev 3-3tf

CHARLES E. CLOUGH,

BUILDER, ARCHITECT, AND CONTRACTOR,

RENO, NEVADA.

Plans for buildings and estimates of cost furnished. Contracts taken for any size or style building. Residence near the University. Orders left at Sunderland's shoe store will receive prompt attention. mar16tf

NOTICE TO CREDITORS.

TO THE CREDITORS of and all persons having claims against the estate of Alva Gould, deceased, are hereby notified to present the same with the necessary vouchers to the administrator, at the law office of T. Y. Julien, on Virginia street, in Reno, Nevada, within four weeks from the first publication of this notice, or they will be barred. summary proceedings in said estate having been ordered. H. P. BROWN,

Dated Oct. 7, 1893.—w4 Administrator.

BURKE BROTHERS,

RENO, NEVADA.

CONTRACTORS AND BUILDERS, WILL contract for brick and stone work for building furnaces, retorts, etc.

FIRST-CLASS BRICK FOR SALE.

☞All work guaranteed. Correspondence solicited. aug28

FIFTY-CENT COLUMN.

☞All classes of legitimate advertisements not exceeding six lines inserted in this column at 50 cents per week.

A Young Man

Seeking change of climate, preferring to locate West, offers his services to some reliable house by January 1, 1894, as general office hand, expert accountant, etc. Position desired where abilities will command salary commensurate with services. References, first-class. Address "R. P. H.," care 4237 Cottage Ave., St. Louis, Mo. oct24t3

For Coughs and Colds.

Young or old use Viavi Cerate; there is nothing so effective. For sale by Mrs. B. E. Hunter. Oct12w2

Carpet Weaving.

Mr. E. E. Thompson, practical carpet weaver, is prepared to do all work in that line. Call at residence, first house east of cattle bridge, north side, and see samples of work. oct10tf

Cheap Wood.

Block wood from the Verdi mill, first-class for cooking, for sale cheap and delivered to any part of town. Leave orders at Dixon Brothers' meat market, or address

M C. MYERS,

je30tf Verdi, Nev.

J. Westlake

Is now prepared to make boots and shoes cheaper than ever before. Call and see his improved manner of manufacturing. Repairing done at short notice. Shop on north side of Virginia St. aug22tf

Fresh Milk.

If you want pure, fresh milk call on Kelley & White. They deliver milk to any part of the city, morning and evening. The cleanliness of their dairy and surroundings is often praised. Give them a trial. j 2tf

Washoe Lunch Counter.

The best meals in town; choice steakes and chops cooked to order. You pay for what you get, and your order is promptly filled.

jy1tf CLAUSEN & GOTTSCHALK.

Removal.

The Western Bi-Chloride Institute of Reno has rented a cottage at Steamboat Springs where it guarantees to cure the liquor, opium, cocaine and tobacco habits. Terms Reasonable. Correspondence as to treatment solicited. F. McRAE, Secretary,

je16tf Reno, Nev.

Best Milk System.

The bottled milk system introduced here by the Reno Creamery Dairy is adopted in all the principal cities and approved by boards of health. my23tf

Oscar Hildebrandt

The piano tuner is now residing permanently in Reno, and will receive a limited number of piano pupils. Leave orders at O. J. Brookins or address Oscar Hildebrandt by mail feb3 f

FOR SALE!

THE UNDERSIGNED, owing to ill-health, hereby offers his property for sale.

SITUATED ONE MILE

—From the Growing—

TOWN OF WADSWORTH

And for Ranch and Dairy Purposes

On one of the Finest Pieces of Property in Nevada.

The Ranch consists of rich bottom land subdivided into meadow and pasture, containing about seven hundred (700) acres, with an inexhaustible supply of wood.

The Buildings consist of one good dwelling house, milk house and cellar, blacksmith shop, new barn, together with necessary corrals and outhouses.

The Dairy.—The ranch keeps a dairy of 45 cows and supplies the town of Wadsworth with milk and butter.

The Stock.—There will be sold with the ranch the following stock: Two span matched mules, 5 years old, weight 1200 pounds each; eight head of unbroke mules, 1 and 2 years old; forty-five good milch cows; twenty head of horses; three large ranch wagons; two delivery wagons, and one buggy, together with a full and complete set of farming tools, etc.

Water Right.—The property has one of the oldest water rights on the Truckee river.

Terms.—For term and further information apply by letter or in person to

DAN PROCTOR,

my27tf Wadsworth, Nev.

Drugs,

Toilet Articles,

Fine Perfumes

—AT—

HODGKINSON'S,

VIRGINIA STREET.

PIKE & HOLLINGSWORTH,

SUCCESSORS TO HENRY RUHE,

Commercial Row, near Sierra Street, Reno, Dealers in

Family Groceries, Fresh Fruits,

VEGETABLES,

HAM, BACON, LARD, ETC.

Our stock is large, fresh and choice.
Orders will receive prompt attention.
Goods delivered to all parts of town free.
Give us a call and try our goods and prices.
jy16tf

O. NOVACOVICH. H. J. DERBY

DERBY & NOVACOVICH,

Wholesale and Retail Dealers in

STAPLE AND FANCY GOODS

GREEN AND DRIED FRUIT,

Vegetables, Hardware, Crockery, Glassware

TOBACCOS, WINES, LIQUORS AND CIGARS

☞All the novelties in Fancy Groceries. No need to send away for choice goods. Cash trade solicited, and satisfaction guaranteed.

FURNITURE.

E. C. SESSIONS & CO.,

DEALERS IN ALL GRADES

FURNITURE

—AND—

Upholstered Goods,

Virginia St., Three doors south of First National Bank.

HAVING THE LARGEST AND BEST SELECTED STOCK OF GOODS In our line to be found between Sacramento and Ogden, we are prepared to fill all orders and to supply all articles required in furnishing Kitchen, Dining Room, Parlor, Bedroom and Office, at as low rates as can be sold for the same quality of goods.

Bedroom Suits at from $20 to $130.
Chairs 75 cents to $25 each.
Mattresses of all kinds and Quality.
Window Shades fringed and plain.
Combination Step Ladder Chair, neat and convenient.

REPAIRING A SPECIALTY

☞We have a first-class Upholsterer and can do any work in that line that may be required. Goods delivered to any part of the city or vicieity free.

A few WHEELER & WILSON LATEST IMPROVED No. 9 HIGH ARM SEWING MACHINES for sale at reduced rates.

First National Bank

RENO, NEVADA.

Capital paid in,	$200,000 00
Surplus Fund,	100,000 00
	$300,000 00

Deposits Received on Favorable Terms. Money Loaned on Approved Security.

Exchange Bought and Sold throughout the United States and Europe. Takes Telegraphic Transfers

INTEREST PAID ON TIME DEPOSITS.

OFFICERS:		DIRECTORS:	
D. A. Bender	President	W. O. H. Martin,	A. H. Manning,
Geo. W. Mapes	Vice President	G. W. Mapes,	C. R. Paxton,
C. T. Bender.	Cashier	D. A. Bender,	F. M. Lee.
George H. Taylor.	Assistant Cashier	C. T. Bender.	

SAFETY DEPOSIT BOXES FOR RENT

By the Month or Year at 50 cents per Month.

BANK OF NEVADA NOTICE.

M. D. FOLEY	President
M. E. WARD.	Vice President
R. S. OSBURN	Cashier

Daniel Meyer, of San Francisco; George Russell, of Elko; M. D. Foley M. E. Ward, J. N. Evans, C. C. Powning, and L. Abrahams, of Reno.

INTEREST PAID ON TIME DEPOSITS.

The Bank of Nevada, Reno, with a capital of $300,000, and liberal credit with banks and bankers, is better able than ever to transact a general banking business, and to accommodate the agricultural, stock raising and business interests of all customers, and the patronage of the people is respectfully solicited.

The Bank will pay interest on time deposits at the rate of 4 per cent. per annum. No charge for exchange on Pacific Coast business will be made to patrons.

The Bank will buy and sell exchange on San Francisco, New York, London, and all the principal cities in the United States, Canada, Europe, China and Japan.

Special rates will be given for France, Germany, Italy and Switzerland.

Stocks and bonds bought and sold on commission. The Bank is also agent for leading American and European Fire Insurance Companies.

NEATEST

Spring and Summer CLOTHING,

And Furnishing Goods

M. NATHAN'S

The Pioneer Clother.

RENO, NEVADA.

ANHEUSER -|- BUSCH -|- BREWING -|- ASSOCIATION

J. G. KERTH.

Sole Agent for Reno, Carson, Virginia City and all Western Nevada for this

CELEBRATED

Budweis Lager Beer.

Correspondence solicited. and all orders promptly attended to. A trial will convince of its superiority over all other brands in the market.

HAVE YOUR PRINTING

—DONE AT THE—

Journal Job Office.

NEWSPAPER ARCHIVE®

NEVADA STATE JOURNAL.

SATURDAY, OCTOBER 28, 1893.

WHY IS THIS?

Nevada wheat was awarded first premium at the New Orleans Exposition some years ago Nevada flour, made at the Riverside Mills, was awarded first premium at the Columbian Exposition at Chicago These facts indicate that Nevada produces wheat superior in quality to that raised elsewhere in the Union and that the Riverside Mills have machinery and skilled labor to manufacture from that wheat flour superior to that made in any other State The reasonable deduction from these facts is that Nevadans use home made flour from home made wheat if enough of the article is produced to supply the home demand. That there is wheat enough raised in the State to supply the people with breadstuffs is evident by the fact that large shipments of wheat are made from this State to tidewater, and the fact that flour can be had at all times at the mills in this State proves that there is machinery enough in the State to convert the wheat into flour.

How comes it in the face of all these facts that flour is being imported from California when wheat is being exported to that State? Only yesterday an eight-horse team loaded here with flour brought from California for Virginia City merchants. Last year many carloads of wheat were shipped from Lovelock to Port Costa and at the same time every sack of flour in the stores at Lovelock bore the brand of some California mill There is a reason for this; will somebody who knows publicly state what the reason is?

Complaint is made that the rates of transportation between Nevada and tidewater are excessive, yet notwithstanding these high rates wheat is transported from that State to this and taken from the railroad at Reno by teams to Virginia City though there is railroad communication between the two cities.

Much is said and written in favor of patronizing home industries, increasing the acreage of agricultural land, high rates of transportation, etc, yet we export wheat and import flour, that is, to say the least, no better than the home product and pay high rates of transportation to take the wheat out of the country and bring it back in flour.

UTAH LIBERALS DISBANDING.

The Liberal party of Ogden has decided to place no ticket in the field at the approaching municipal election The Liberals were in the ascendancy in Ogden until a year ago. The party was composed of Gentiles, who fought the Mormons, politically and religiously Last year the Mormons and some of the Gentiles divided on National issues and the result was a partial defeat of the Liberal ticket in Ogden. In Salt Lake city the Liberals have had control of the municipal government for some years Last year they maintained their organization and were successful, though several members of the party who did not share in the spoils affiliated with the National parties They still maintain their organization in Salt Lake city, but in consequence of dissatisfaction caused by their extravagance their defeat is probable at the next election.

The Liberal party of Utah was originally organized at Corinne in 1872. It was composed of Gentiles of every shade of political opinion. Ogden and Salt Lake city, in both of which the united Gentile vote outnumbered the Mormon vote, adopted the Corinne idea and elected the Liberal ticket Since the church leaders declared against polygamy the Mormons have not been voting as a unit, and the Gentiles have also divided on National lines Last November there were three candidates in the field for Delegate to Congress—Rawlins, Democrat; Cannon, Republican, and Allen, Liberal Rawlins received 15,211 votes, Cannon 12,405 votes and Allen 3,989 votes If the Liberals disband throughout the Territory, as they probably will within a year, Utah, if admitted into the Union, will be a very doubtful State at the next general election.

THE SILVER CONTEST.

The passage of the repeal bill is now assured. Possibly some one of the many amendments offered in the Senate may be attached to it. If none of the amendments are accepted, the Voorhees bill, which pledges the Government to the use of silver as money, may be substituted for the Wilson bill, which passed the House. It is immaterial to the silver men which becomes a law, as the Voorhees attachment to the repeal clause amounts to nothing more than a platform platitude.

The unconditional repeal of the purchase clause of the Sherman act will stop the purchase of silver and in that particular is satisfactory to the silver men who want the Government to coin silver, not to purchase it. But the coinage of silver dollars is suspended, and as silver bullion cannot be coined and there will be no demand for it in the United States, except for use in the arts and for export, the inference is there will be a decline in the price of the metal. This condition of affairs cannot continue a great while, however. There is not sufficient gold to answer the requirements of commerce and the people will not tolerate the complete demonetization of one of the recognized money metals of the world. With a steadily increasing population and vast undeveloped resources, the country wants the currency expanded, as it would be by free coinage, instead of contracted, as it will be by the suspension of silver coinage and the repeal of the Sherman act.

The silver question has been the principal subject of discussion in all parts of the United States since Congress convened and it will be the main issues in the elections next year.

SENATE PROCEEDINGS.

The Repeal Bill is Still Being Considered.

A WIFE-MURDERER HANGED.

A Message Expected on the Hawaiian Question.

AN UXORICIDE HANGED.

He Ascends the Scaffold Smoking a Cigars.

SACRAMENTO, October 27 —In December, 1890, Dr. F G. Vincent went to the home of his wife in Fresno, Cal., from which he had been excluded because of his cruelty and debauchery, and on being granted an interview insisted that she should withdraw the complaint she had filed in a suit for divorce Upon her refusal he handed her a phial containing prussic acid and endeavored to force her to swallow its contents. Failing in this he deliberately drew a revolver and shot her to death An officer heard the shots and rushed into the house and caught him bending over the body of his victim. He was hurried to jail and a strong guard prevented a mob from lynching him. He was convicted of the crime in March, 1891, and sentenced to be hanged in May of that year. The case was appealed and execution of the death sentence delayed until to-day, when he was hanged at Fresno in the presence of about 600 people. He ascended the scaffold smoking a cigar and was pronouced dead thirteen minutes after the drop

Vincent made no effusive demonstrations of religion He requested Rev. J. H Collins of the Congregational Church and Rev. T. H. B. Anderson of the M E Church to accompany him on the scaffold. His mother, Mrs. Chappella of Colusa, visited him before the the execution and the meeting was very affected It is believed that he expected executive clemency in his behalf up to the last moment. It is said that he wrote a statement to be published after his death in which he gives a reason for murdering his wife.

THE HAWAIIAN QUESTION.

A Message Expected on the Subject.

WASHINGTON, October 27 —Leading members of the Committee of Foreign Affairs in the House and those of the majority, especially, think Cleveland will send to Congress immediately after the silver bill is out of the way a message and correspondence on the Hawaiian matter. It seems to be the impression that the message is already prepared and only awaits the disposition of the repeal bill, when the President will make his recommendations and give Congress something to do. One of the Democratic members of the committee said there were three solutions of the trouble in Hawaii. One scheme was the restoration of the old order of things by placing the Queen upon the throne. The others are for annexation or a protectorate. That one of these plans will be adopted was thought very probable, but which would be favored by the Administration or by Congress he could not say.

The Repeal Bill and the Elections.

WASHINGTON, October 27.—There was a well-defined report in circulation about the capitol to-day that there had been an effort made to have the Democratic managers in the Senate postpone voting until after the Virginia election. It appears the Virginia Populists made their fight almost entirely upon the silver issue, and made such headway as to render the Democratic managers somewhat uneasy. But when it was represented that the immediate passage of the bill would have a good effect in Massachusetts and New York it was thought best to let the bill take its course

Wants to be Hypnotized.

CHICAGO, October 27.—Geo. Painter, the alleged wife-murderer, who is sentenced to be hanged December 15th, says he thinks hypnotism will help him secure a pardon. He declares that a man in a hypnotic state must tell the truth and act just as he did on the occasion he is questioned about. Painter hopes Governor Altgeld will permit him to submit to experiments with a view to securing a pardon.

Mrs. Grant Coming West.

NEW YORK, October 27.—The Chicago and St. Louis special train which drew out of the Pennsylvania railroad depot to Jersey City this afternoon had attached to it the private car Mascot, in which were Mrs. U. S. Grant, with her party, all bound for California, where they will spend the Winter on the ranch of Jesse E. Grant.

SENATE PROCEEDINGS.

The Bill to Aid Mining Schools Has Passed.

WASHINGTON, October 27.—In the Senate to-day Cullom offered a joint resolution transferring the naval exhibit of the Government at the World's Fair, known as the model of the battleship Illinois, to the State of Illinois as an armory for the naval militia of the State, on the termination of the World's Fair.

The bill to aid the States of California, Oregon, Washington, Montana, Idaho, Nevada, Wyoming, Colorado and South Dakota to support schools of mining, allowing each 25 per cent. of the proceeds of the sale of mineral lands within the States, but not to exceed $12,000 per year, was, on motion of Dubois of Idaho, considered.

After speeches in advocacy of the measure by Teller, Dubois, Pettigrew and others, on motion of Washburn of Minnesota, the bill thus amended was passed.

Consideration of the repeal bill was resumed and Stewart resumed his argument against it. At 1:30 P M. he yielded to his colleague, Jones.

OUTLAWS CAPTURED.

The Men Who Robbed a Faro Bank Caught.

SPOKANE, Wash., October 27.—Jack Dillon, the ex-convict, and "Happy Jack," the two daring outlaws who held up a Cœur d'Alene gambling saloon, whom an officer and a posse of citizens have been looking for for several days, some of them with the intention of lynching them, were captured by a constable and six assistants and brought to Spokane. One of the constable's assistants, a young man who leaves an aged mother and a bride of six months, was killed in the encounter with the burglars.

The circumstances surrounding the robbery of the $7,000 in money and jewelry taken from the gambling hall have led to most horrible discoveries.

Jury Disagreed.

LITTLE ROCK, Ark, October 27—The jury in the case of defaulting ex-State Treasurer Woodruff, after being out since Tuesday, came into court this morning and announced that they could not agree, and were discharged. They stood ten to two for conviction.

Off to the Arctic Regions.

PITTSBURGH, October 27 — Captain Aaron Eingston of California and a party of ten left Pittsburgh in three small vessels, their objective point being Herrell island in the North Arctic ocean, about 200 miles north of where the Jeanette was lost.

$100 Reward $100.

The reader of this paper will be pleased to learn that there is at least one dreaded disease that science has been able to cure in all its stages, and that is catarrh. Hall's Catarrh Cure is the only cure known to the medical fraternity. Catarrh being a constitutional disease, requires a constitutional treatment. Hall's Catarrh Cure is taken internally, acting directly on the blood and mucous surfaces of the system, thereby destroying the foundation of the disease, and giving the patient strength by building up the constitution and assisting nature in doing its work. The proprietors have so much faith in its curative powers that they offer One Hundred Dollars for any case that it fails to cure. Send for list of testimonials.

Address, F. J. CHENEY & Co., Toledo, O.

Sold by Druggists, 75c.

Bucklen's Arnica Salve.

The best salve in the world for Cuts Bruises, Scres, Ulcers, Salt Rheum, Fever Sores, Tetter, Chapped Hands, Chilblains, Corns, and all skin Eruptions, and positively cures Piles or no pay required. It is guaranteed to give perfect satisfaction or money refunded. Price 25 cents per box For sale by S. J Hodgkinson.

When Baby was sick, we gave her Castoria.
When she was a Child, she cried for Castoria.
When she became Miss, she clung to Castoria.
When she had Children she gave them Castoria.

AYER'S Sarsaparilla

Your best remedy for
Erysipelas, Catarrh
Rheumatism, and
Scrofula.

Salt-Rheum, Sore Eyes
Abscesses, Tumors
Running Sores
Scurvy, Humors, Itch
Anemia, Indigestion
Pimples, Blotches
And Carbuncles
Ringworm, Rashes
Impure Blood
Languidness, Dropsy
Liver Complaint
All cured by

AYER'S Sarsaparilla

Prepared by Dr. J. C. Ayer & Co., Lowell, Mass. Sold by all Druggists. Price $1; six bottles, $5.

Cures others, will cure you

KNOWLEDGE

Brings comfort and improvement and tends to personal enjoyment when rightly used. The many, who live better than others and enjoy life more, with less expenditure, by more promptly adapting the world's best products to the needs of physical being, will attest the value to health of the pure liquid laxative principles embraced in the remedy, Syrup of Figs.

Its excellence is due to its presenting in the form most acceptable and pleasant to the taste, the refreshing and truly beneficial properties of a perfect laxative; effectually cleansing the system dispelling colds, headaches and fevers and permanently curing constipation. It has given satisfaction to millions and met with the approval of the medical profession because it acts on the Kidneys, Liver and Bowels without weakening them and it is perfectly free from every objectionable substance.

Syrup of Figs is for sale by all druggists in 50c and $1 bottles, but it is manufactured by the California Fig Syrup Co. only, whose name is printed on every package, also the name, Syrup of Figs, and being well informed, you will not accept any substitute if offered.

Telegraphic Notes.

The friends of Congressman Wheeler's bill for the admission of Utah are endeavoring to have it reported favorably to the House at an early day.

William Wendell, alias Edward Houldman, has been arrested in England at the request of New York officials, who want him for larcency or embezzlement.

The funeral of Goudnod, the celebrated composer, took place yesterday in Paris with civic and military honors. All of the musical societies of France were represented in the procession by delegation.

The Indiana Farmers' Alliance in session at Indianapolis adopted resolutions denouncing Congressmen for aiding the repeal of the Sherman law without a provision for free coinage at the ratio of 16 to 1.

The electric street cars at St. Paul, Minnesota, were not running yesterday morning in consequence of a strike. In the afternoon the cars were started on two lines. The men say it is not a strike but a lockout.

The steamer City of New York went ashore near Point Bonita, Cal. The vessel went on a projecting rock with such force as to crush her bottom and her cargo is being taken off to lighten her before an attempt is made to get her off the rocks.

A coroner's jury has doubts as to the identity of the man said to be Jack White, the Northern Pacific train robber, who was killed in Montana and found that J. P. Gensen killed the man supposed to be White with felonious intent. Genson has been arrested on a charge of murder.

Miss Daisy Garland, a daughter of ex-United States Attorney General Garland, committed suicide at her home in Washington yesterday. She retired to her room after breakfast, where her brother shortly afterwards went to see her. He found the door locked and receiving no response to his calls burst in the door and found his sister dead on the floor. By her side was an old revolver with which she had sent a bullet through her heart. It is believed a love affair caused her to commit the rash deed. She was 34 years of age.

Masquerade.

Get up your group and win the $50 in coin at the Pavilion on Thankegiving night. Cash prizes for all characters. oct17td*

Prof. W. O. Pearce.

Organ registration and manipulation taught thoroughly. Organ tuning and repairing a specialty. Special attention given to beginners on the piano. Leave orders at C. J. Brookins' music store. sep6tf

G. W. LARCOMBE. E. B. COFFIN

COFFIN & LARCOMBE,

DEALERS IN

Groceries, Tropical Fruit, Vegetables

FRESH FISH.

North side of the Railroad Track, Sierra St. RENO, NEVADA.

Drugs,

Toilet Articles,

Fine Perfumes

—AT—

HODGKINSON'S,

VIRGINIA STREET.

THOS. E. HAYDON.

ATTORNEY-AT-LAW.

OFFICE—Powning's building.

JOHN SUNDERLAND'S ADVERTISMENT.

NEW GOODS, PATTERNS, STYLES, For the Fall and Winter of '93 and '94.

My Fall and WinterGoods in Medium and Heavy Weights,

MEN'S, YOUTHS' AND BOYS' CLOTHING,

And Gents' Furnishing Goods.

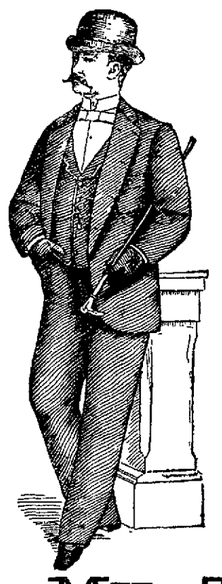

Finest Line of the Very Best HATS,

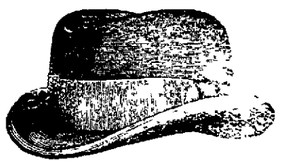

AND VERY LATEST STYLES of the very best manufacturers of the East. Don't buy poor, cheap, shoddy and unreliable goods that will give you no value for your money, when you can get good goods as cheap as you have to pay for shoddy.

HERE ARE SOME OF MY PRICES:

Men's Suits in Sack—Medium Weight	$8 00
Men's Suits in Sack—Heavy Weight	9 00
Men's Square Cut Heavy Weights	10 00
Men's Fine Cassamere Suits, Latest Pattern and Style	12 00
Youths' Suits, 12 to 18 years	6 00
Youths' Suits, 12 to 18 years.	8 00
Youths' Suits, 12 to 18 years	10 00
Boys' Suits, from 8 to 14 years	6 00
Boys' Suits, from 8 to 14 years	5 00
Child's Short Pants Suits, from 4 to 10 years .	$2 50, $3, $3 50, $4 50, $5, 6 00
Child's Short Pants	75 cts., $1, 1 25
Child's Short Pants, custom made..	$1 50, 2 00

My Tailoring Department

IS COMPLETE.

I IMPORT MY OWN CLOTHS,

And have secured the services of one of

The Best Cutters on the Coast.

Good Fits will be Guaranteed in All Cases.

My prices for Custom Made Suits will run from $25 upwards.

An examination of my prices will convince you that good goods and low prices is the rule at

JOHN SUNDERLAND'S,

Virginia St., - - - Reno, Nev.

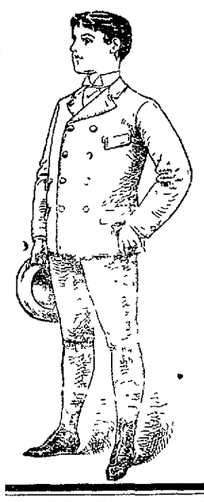

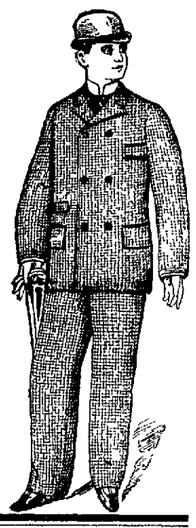

DELINQUENT NOTICE.

NORTH TRUCKEE DRAIN DITCH COMPANY; location of property, Truckee Meadows, Washoe county, Nevada.

NOTICE—There are delinquent upon the following described stock on account of assessment No. 18, of $3 per share, levied on the 8th day of August, 1893, and balance due on prior assessments, the several amounts set opposite the name of the respective shareholders, as follows

NAME.	No. Shares.	Amt.
W P Van Meter	2½	$7 50
John Dixon	2	6 00
M Shields	4	12 00
George Ulyatt	2	6 50
Wm Frazer	3	17 25
Louis Dean	8	24 62
W H Blanchard	1	7 00
E A Haydon	2	6 00
D Powell	3½	10 00

And in accordance with law and an order of the Board of Directors so many shares of such parcel of said stock as may be necessary will be sold at public auction at the office of the company, at the law office of T. V. Julien, on Virginia street, in Reno, Nevada, on

Monday, November 27, 1893,

At the hour of 1 o'clock P. M. of said day to pay said delinquent assessment, cost of advertising and expense of sale.

T. V. JULIEN, Secretary

Dated, October 26, 1893. w4

SICK CATTLE,

DO YOU HAVE ANY? IF SO TRY

B. A. LEAK, Veterinary Surgeon,

Office at Golden Eagle Hotel, Reno, Nevada. After twenty-three years' experience with

ANTHRAH, BLACK LEG, BLACK TONGUE, TEXAS FEVER, and BLOODY MURRAIN,

I am able to treat them. No Cure no Pay in the first stage of the disease. an29tfd&w

"The Comfort" Tonsorial Parlors.

NO. 9, VIRGINIA ST., RENO, NEVADA.

A. C. HELMOLD, - Proprietor.

Comfort of patrons the first consideration.

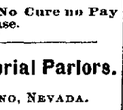

HOT AND COLD BATHS AT ALL HOURS.

"Cleanliness is next to Godliness."

C. J. BROOKINS' VARIETY STORE.

PIANOS, ORGANS,

Toys, Sheet Music, Yankee Notions, Books, Stationery, Cutlery, Cigars, Tobacco, Pipes, Etc.

Commercial Row, opposite Railroad Depot

G. E. HOLESWORTH

ARCHITECT AND BUILDER,

RENO, NEVADA.

Plans Furnished and Estimates Made

AGENT FOR STEEL ROOFING.

Residence and place of business- Corner of First and Virginia streets. my8

ASSIGNEE'S SALE OF LUMBER.

A STOCK OF STRICTLY FIRST-CLASS lumber belonging to the late firm of Mason, Kidder & Co., at Floriston, California will be sold in lots to suit at less than the market price, and upon easy terms of payment. For further particulars address

E. W. BLACK, Floriston, Cal.

oct26tf

Bangle Pin Lost.

A bangle pin, with a $2 50 gold piece coined in 1853, with the word "Mother" engraved on one side, was lost on Center street, between the University and the Congregational Church. Finder will be rewarded by leaving the same at this office. oct27w1

HENRY B. RULE,

The Real Estate and Insurance Agent

Scottish Union & National Insurance Company of Great Britain.
Home Insurance Company of New York.
German-American Insurance Company of New York.
National Assurance Company of Ireland.
Springfield Fire and Marine of Springfield, Mass.
Northern Assurance Company of London.
Norwich Union Fire Insurance Society of Norwich, Eng.
Fire Association of Philadelphia, Pa.
Sun Fire and Marine of San Francisco, Cal.
Phoenix Assurance Company of London, Eng.
American Fire Insurance Company of New York.
New Hampshire Insurance Company of Manchester.
Orient Insurance Company of Hartford, Ct.
Mutual Life Insurance Company of New York.
Pacific Mutual Life and Accident Insurance Company of San Francisco, Cal.

All Fire Insurance Policies Written on Day of Application.

Property Bought and Sold on Commission; Property Rented; Rents Collected; Loans Negotiated.

Cheap Lands! Good Homes! Sure Investments!

Lands in any part of Nevada, and Lassen and Sierra Counties in California.

OFFICE CORNER COMMERCIAL ROW and SIERRA ST. Reno, Nev.

C GULLING, President. GEO H. TAYLOR, Vice President.
WM. HENRY, Secretary. FIRST NATIONAL BANK, Treasurer.

RENO MILL AND LUMBER CO.

WHOLESALE AND RETAIL DEALERS IN

Rough and Dressed Lumber, Wood Turnings, Windows,

Doors, Blinds, Mouldings, Pickets, Shingles and Packing Boxes,

BEE MATERIAL OF ALL KINDS.

Wall Paper of Every Description.

Builders' Hardware, Paints, Oils, Glass, Etc.

J. B. McCULLOUGH,

DRUGGIST and APOTHECARY

Commmercial Row, Reno, Nevada.

Prescriptions Carefully Prepared

FROM THE PUREST DRUGS ONLY.

An Elegant Assortment of Toilet Articles, Picture Frames. Wall Paper, Paints, Oils, Glass, Etc.

Agent for THE WHITE SEWING MACHINE.

THE NEVADA CASH STORE

Has Reopened With a Full Line of

Dress and Fancy Goods,

Carpets and Linoleums.

S. EMRICH, Proprietor.

NEWSPAPER ARCHIVE®

"German Syrup"

Martinsville, N.J., Methodist Parsonage. "My acquaintance with your remedy, Boschee's German Syrup, was made about fourteen years ago, when I contracted a Cold which resulted in a Hoarseness and a Cough which disabled me from filling my pulpit for a number of Sabbaths. After trying a Physician, without obtaining relief—I cannot say now what remedy he prescribed—I saw the advertisement of your remedy and obtained a bottle. I received such quick and permanent help from it that whenever we have had Throat or Bronchial troubles since in our family, Boschee's German Syrup has been our favorite remedy and always with favorable results. I have never hesitated to report my experience of its use to others when I have found them troubled in like manner." REV. W. H. HAGGARTY, of the Newark, New Jersey, M.E. Conference, April 25, '90.

A Safe Remedy.

C. G. GREEN, Sole Man'fr, Woodbury, N.J.

PROFESSIONAL CARDS.

DR. E. C. PHELPS.

DENTIST—OFFICE IN BANK OF NEvada's new building, Reno, Nev.

All operations in MODERN DENTISTRY skillfully executed at reasonable rates and satisfaction guaranteed.

*** OFFICE HOURS—9 A. M. to 5 P. M.

DRS. PHILLIPS & PHILLIPS

PHYSICIANS AND SURGEONS.

OFFICE — New Nevada Bank Building, Rooms 3, 4 and 5.

DR. W. A. PHILLIPS—Office hours, 8 to 10 A. M. and 1 to 3 P. M. Residence, Corner Sierra and First streets.

DR. P. T. PHILLIPS—Office hours, 10 to 12 M., 3 to 4 and 7 to 8 P. M. Residence, West street, second house north of railroad.

BENJAMIN F. CURLER,

ATTORNEY-AT-LAW.

DISTRICT ATTORNEY

—OF—

WASHOE COUNTY.

OFFICE AT COURTHOUSE.

WM. WEBSTER,

ATTORNEY-AT-LAW.

RENO, NEVADA.

OFFICE — First National Bank Building, upstairs. jan1

T. K. STEWART.

SURVEYOR AND CIVIL ENGINEER.

UNITED STATES MINERAL DEPUTY.

OFFICE—Virginia street, Reno, Nev. jan1

DR. H. H. HOGAN.

PHYSICIAN AND SURGEON.

Office hours from 9 A. M. to 5 P. M. daily. Office and residence on Center street, near First, Reno, Nevada. jy10tf

H. L. FISH,

NOTARY PUBLIC AND CONVEYANCER.

Deeds and other papers drawn and acknowledgments taken at reasonable rates.

OFFICE—In First National Bank.

F. M. PAYNE,

PIONEER HOUSE MOVER. Twenty years' experience in Nevada.

Will attend to orders from outside towns. References from Carson, Hawthorne, Wadsworth, Amedee and other places.

Office: West street. P. O. Box 176. Reno, evada. apr293

ROBT. M. CLARKE,

ATTORNEY-AT-LAW.

RENO OFFICE—Virginia street, in Powning's new building.

D. W. RULISON, D. D. S.

DENTIST—Graduate of the College of Dentistry, University of California, formerly with and successor to Dr. Mayo A. Greenlaw. Parlors in Powning Building, Virginia street. Office hours from 9 A. M. until 5 P. M. Nitrous Oxide Gas administered for the painless extraction of teeth. All operations in dentistry skillfully performed and satisfaction guaranteed. ap8tf

CHAS. A. JONES,

ATTORNEY-AT-LAW.

RENO, NEVADA

au8-91tf

H. B. MAXSON, C. E

UNITED STATES DEPUTY MINERAL Surveyor for Arizona and Nevada.

OFFICE—Courthouse, Reno, Nev. my1tf

DENTISTRY.

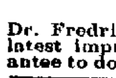

DR. H. A. FREDRICK, FORmerly of Virginia City, graduate of the Leipsig and Berlin Dental Colleges, has permanently located in Reno, and can be found at his dental parlors,

FIRST NATIONAL BANK BUILDING,

ROOMS 13 AND 14.

Dr. Fredrick has a complete outfit of the latest improved instruments, and will guarantee to do nothing but the best of work. je17

C. A. NORCROSS.,

NOTARY PUBLIC A D TYPEWRITER.

Office with Baker, Wines & Dorsey, First National Bank Building. Typewriting done at reasonable rates. jy18tf

THOS. E. HAYDON,

ATTORNEY-AT-LAW.

OFFICE—Powning's building.

ORPHANS IN AUSTRIA

THE STIGMA OF PAUPERISM NEVER CROWNS ITS HELPLESS TOTS.

It Is the Only Country In the World Where Foundlings Are Debarred From the Workhouse—Their Care Intrusted to the Refined and Wealthy.

There is only one country in the world where orphan children and foundlings are debarred from admission to the workhouse. It is in Austria, which maintains that to place the stigma of pauperism upon the poor little things is to handicap them later on in the race for life and bread, and thus to lessen their chance of ever becoming self supporting and self respecting citizens. That their reasoning is just is shown by the results. Whereas in Paris, London and Berlin the majority of children born in workhouses return years afterward to die there. In Vienna it is a most unusual occurrence for a foundling or an orphan dependent upon public charity to become in old age a charge upon the community.

In Austrian cities children of this class are boarded out in the families of workmen living in the suburbs at the expense of the municipality. But their care is intrusted, not to the workhouse authorities, but to gentlemen and ladies of leisure, fortune and respectability, who practically become the guardians of the little ones.

Their charge is a purely honorary one, and they are chosen as a rule by the burgomaster of the city or town from among the nobility, the retired magistrates, the half pay officers, the rich childless widows and wealthy old maids. They bear the title of orphan fathers and orphan mothers, and so honorable is the position regarded by the population that the mayor never experiences any difficulty in securing the services of a sufficient number of such official parents.

During the early youth of their wards the duties of these orphan parents are confined to visiting them at unexpected times and to keeping the people with whom they board up to the mark by showing them that the children have powerful protectors. Upon the official parent devolves the responsibility of deciding the special calling in life for which the youngsters show the most aptitude, the only stipulation made by the municipal authorities being that the boys should be taught some skilled labor or profession calculated to give them later on a chance of being able to support a wife and family and to lay by provision for old age. When these lads go out into the world, it is to their official parents that they turn for a character, and if evil days come to them they appeal to their official protectors for help.

It is an incalculable benefit for a boy who is just starting out in life to have a man of position to stand by him and to speak to the world in his favor, nor is there anything in connection between the two to ruffle the independence of the younger, for when once launched in life the elder stands to him simply in the relation of an old and tried friend, whose advice he may follow or not as he pleases.

With regard to the orphan or foundling girls, they are mostly trained for domestic service, which, however, they are not permitted to enter before the age of 14, and then it becomes the orphan mother's duty to investigate the character of the persons who propose to employ her, to see that she is well treated and eventually, when she marries, to find out about the man's reputation and as to whether he has the means of keeping a wife.

Usually it is from her own house that the marriage takes place, and at every turn the girl is made to feel the advantage of having a lady of rank to whom he can always appeal, who is bound to protect her, to defend her when wrongfully accused and to guard her as far as possible from evil

Thanks to these orphan parents, hereditary pauperism in Austria has been practically stamped out, and there is much in the system that may commend itself to people on this side of the Atlantic. The condition of the pauper orphans and of the foundlings now dependent upon the public charity of this great metropolis would certainly be vastly improved and the future prospects of the little unfortu[illegible] rendered more promising were [illegible] leading citizens and their wives to follow the example of the people in similar standing in Austria, and to add a new and useful interest to their lives by assuming the honorary and honorable office of orphan parents.—New York Tribune.

A Stilt Race In France.

A French scientific journal gives particulars of a stilt race (course d'echassiers) at Bordeaux, in which Aime Martin, a young man under 20, beat the record by covering 440 kilometers (about 275 miles) in 76 hours and 35 minutes. His stilts were about 6 feet long and weighed over 16 pounds. His bare feet were not injured by the friction, and he suffered no inconvenience. Another race of portanieres—that is, women who carry burdens on their heads—was won by Margaret Pujol, 36 years of age. Her burden consisted of a basket laden with 45 pounds, and the course was 9 kilometers (about 5§ miles), which she covered in 1 hour and 5 minutes.—Exchange.

Vowel Sounds Photographed.

Professor Herrmann has succeeded in photographing the vowel sounds by speaking them into a phonograph, which reproduced them slowly. The vibrations were recorded by a microtelephone, which had a small mirror in the vibrating drum. A ray of light reflected from the mirror recorded its vibrations—that is to say, the vibrations of the vowel sounds—on a traveling band of sensitized paper.—Chicago Herald.

Theatrical Item.

Tom—I can't understand why you applaud such miserable acting?

Dick—I do it to keep myself awake.—Texas Siftings.

Children Cry for Pitcher's Castoria.

WOOD FOR SALE.

Four-foot Wood Delivered for $5.00 a Cord.

[illegible] orders at Marcus Fredrick's Cigar Store

BALD HEADS!

What is the condition of yours? Is your hair dry, harsh, brittle? Does it split at the ends? Has it a lifeless appearance? Does it fall out when combed or brushed? Is it full of dandruff? Does your scalp itch? Is it dry or in a heated condition? If these are some of your symptoms be warned in time or you will become bald.

Skookum Root Hair Grower

is what you need. Its production is not an accident, but the result of scientific research. Knowledge of the diseases of the hair and scalp led to the discovery of how to treat them. "Skookum" contains neither minerals nor oils. It is not a Dye, but a delightfully cooling and refreshing Tonic. By stimulating the follicles, it stops falling hair, cures dandruff and grows hair on bald heads.

Keep the scalp clean, healthy, and free from irritating eruptions by the use of Skookum Skin Soap. It destroys parasitic insects, which feed on and destroy the hair.

If your druggist cannot supply you send direct to us, and we will forward prepaid, on receipt of price. Grower, $1.00 per bottle; 6 for $5.00. Soap, 50c. per jar; 6 for $2.50.

THE SKOOKUM ROOT HAIR GROWER CO., 57 South Fifth Avenue, New York, N. Y.

TRADE MARK Registered.

Nevada State Journal

PUBLISHED

DAILY AND WEEKLY.

All the Latest Telegraphic and Local News

Daily by mail, one year	$6 00
Daily by mail, six months	3 00
Daily by carrier, per week	15
Weekly by mail, one year	2 00
Weekly by mail, six months	1 00

THE JOURNAL JOB OFFICE

IS PREPARED TO DO ALL KINDS OF

JOB PRINTING

Promptly and Neatly

AT THE VERY LOWEST PRICES

CONSISTENT WITH FIRST-CLASS WORK.

State Line Mills.

Clear and Common Lumber, Lathe, Shingles,

WOOD AND POSTS.

Address S. A. HAMLIN, Reno, Nevada, or Marmol, Nevada.

Leading Boot and Shoemaker

—OF RENO. DEALER IN—

BOOTS & SHOES

The Cheapest House in Town

ALL WORK DONE IN A WORKMANLIKE MANNER.

H. F. PAVOLA.

Nextdoor to Berry & Novacovich's Store, Commercial Row, [illegible]

Awaiting Virchow's Decision.

Among the treasure trove which has come to light lately as the result of Hellenic excavation, none has been more enthusiastically heralded than that which was discovered the other day at Decelea—namely, the cranium of Sophocles. Already it has been sought to throw a damper on the delight of the discoverers by suggesting doubts as to its authenticity—and certainly the Greek record as to such "salvage from antiquity," whether it be a coin or a manuscript, a tomb or a cranium, is not so invariably unsullied as to absolve the finder from the most stringent proofs of bona fides.

Controversy round this latest prize of archaeology has waxed so warm indeed that an arbiter has had to be constituted—an arbiter who to classical learning adds the scarcely less appropriate qualifications of anatomical and palaeontological knowledge. Professor Virchow of Berlin is the authority to whom the contending camps have consented to appeal by his judgment, re-enforced as it [illegible] by that of the archae[illegible] will doubtless [illegible] with whom ologists and men of science [illegible] Germany abounds, the question will, provisionally at least, be settled.

We await Professor Virchow's decision with unusual interest and on grounds which every student of the connection between genius and organization will readily appreciate.—London Lancet.

An Insult to a Princess.

Sarebji, a princess of India, came to the World's fair from Bombay, her home, with Mr. and Mrs. Henry Ballantine. Mr. Ballantine is American consul at Bombay. The princess supports a school for native children in Bombay. Mr. Ballantine relates an incident that happened to her in a cable car the other day. As she took a seat in the car a fat woman adorned with cheap jewelry flopped down in the seat next to her. Turning to her companion, a little man, the large woman sneeringly exclaimed the [illegible] enough to be heard all in tones loud around:

"I suppose I'll have to set next to this thing."

The princess quietly replied:

"Don't be alarmed, madam; I am no savage and will not hurt you."

Whereupon the fat woman said to the little man:

"My goodness, she can talk English. Who would ever have thought it?"

"The manner in which the people here gaze at a person is very embarrassing. I don't like it," continued the princess. "Why should they be startled to hear me speak the English language? It is the first language my mother taught me, and I am better acquainted with it than with any other."—Chicago Tribune

A business man of Canada of an enterprising nature has established a "floating bank" on Kootenai lake, Canada. It is in a steamer which journeys from place to place along the lake, thus enabling its owner to supply the inhabitants of the lake villages with banking facilities.

HOOD'S CURES when all other preparations fail. It possesses curative power peculiar to itself. Be sure to get Hood's Sarsaparilla.

An Escape In the Sky.

Once in awhile a meteor plunging into the atmosphere of the earth is neither consumed by the heat developed through friction nor precipitated upon the surface of the globe, but pursues its way out into open space again.

Its brief career within human ken may be compared to that of a comet traveling in a parabolic orbit, which, as if yielding to a headlong curiosity, almost plunges into the sun and then hastens away again, never to return.

In July, 1892, one of these escaping meteors was seen in Austria and Italy. Careful computations based upon the observations which were made in various places have shown that it was visible along a track in the upper air about 680 miles in length. When at its nearest point to the earth, it was elevated 42 miles above the surface.

From this point it receded from the earth, its elevation when last seen being no less than 93 miles.

Although the resistance of the atmosphere was not sufficient to destroy the motion of this strange visitor, which contented itself with so brief a glimpse of our globe, yet it carried the effects of that resistance out into space with it and can never shake them off.

No matter what its previous course may have been, the retardation that it suffered during its passage through the air sufficed to turn it into a different direction and to send it along another path than that which it had been following.—Youth's Companion.

A Queenly Head

Can never rest on a body frail from diseas any more than the lovely lilly can grow in the sterile soil. When Consumption fastened its hold upon a victim, the whole physical structure commences its decay. At such a period, before the disease is to far advanced, Dr. Pierce's Golden Medical Discovery will arrest and cure it. So certain is this, that an offer is made to refund the money paid for it when a failure can be found under conditions of a fair trial.

ANDREW PATTERSON,

BUILDER, ARCHITECT * * * * * * AND CONTRACTOR.

—RENO, NEVADA.—

Plans for buildings and estimates of cost furnished. Contracts taken for any size or style building.

Orders left at A. Nelson's cigar store will receive prompt attention. jy20tf

RUHE & MIDDOUR,

WHOLESALE & RETAIL DEALERS IN

BEEF,

Mutton, Pork, Sausages, Veal, Etc.

Meat delivered to all parts of the city. SHOP—Commercial Row, Reno, Nevada.

NOTICE TO CREDITORS.

TO THE CREDITORS of and all persons having claims against the estate of Peter Swigart, deceased, are hereby notified to present the same with the necessary vouchers to the administrator, at the law office of T. Y. Julien, on Virginia street, in Reno, Nevada, within four weeks from the first publication of this notice, or they will be barred, summary administration in said estate having been ordered. H. P. BROWN, Administrator.

Dated Oct. 7, 1893.

VIGOR OF MEN

Easily, Quickly, Permanently Restored.

WEAKNESS, NERVOUSNESS, DEBILITY,

and all the train of evils from early errors or later excesses, the results of overwork, sickness, worry, etc. Full strength, development and tone given to every organ and portion of the body. Simple, natural methods. Immediate improvement seen. Failure impossible. 2,000 references. Book, explanation and proofs mailed (sealed) free.

ERIE MEDICAL CO. BUFFALO, N. Y.

SOCIETIES.

F. & A. M.

RENO LODGE No. 13, F. & A. M., MEETS at Masonic Hall, Reno, Nevada, on the second Saturday of each month. All sojourning brethren are respectfully invited to attend. S. M JAMISON, Secretary.

jy12tf

A. O. U. W.

NEVADA LODGE, NO. 5, A. O. U. W., meets every Tuesday night at 7:30 o'clock in Masonic Hall. Visiting brothers cordially invited to attend. E. L. SEITZ, M. W.

B. C. SHEARER, Recorder. aug63m

Amity Lodge, No. 8, K. of P.

THE REGULAR MEETINGS OF AMITY Lodge, No. 8, K. of P., Knights of Pythias are held in Masonic Hall every Friday evening commencing at 8 o'clock sharp. All knights in good standing are fraternally invited to attend. By order of the Chancellor Commander. S. J. HODGKINSON, K. of R. & S.

oct29tf

Truckee Lodge, No., 14. I. O. O. F.

TRUCKEE LODGE, NO. 14, I. O. O. F., meet in their new hall west side Sierra St. near the Golden Eagle Hotel, Reno, Nevada, every Wednesday evening at 8 o'clock. Punctual attendance of members is requested. Visiting members in good standing are cordially invited to attend. JOHN ARMSTRONG, N. G.

JOHN BOWMAN, Secretary.

JOHN ARMSTRONG,

Manufacturer of and dealer in

Harness, Saddles, Bridles, Collars, Whips, Robes and Blankets,

In fact a full stock of goods in my line of business.

Repairing Promptly Attended To.

Sierra street north of track, near Golden Eagle hotel, Reno, Nevada je4tf

ALFRED NELSON,

Dealer in Imported and Domestic

CIGARS AND TOBACCO,

Also General Assortment of Hats, Gloves and Men's Underwear, And a Large and Well Selected line of

CUTLERY AND NOTIONS

West Side of Virginia St. Reno, Nev

A Marble Sidewalk Marks the Store

jan16

TRUCKEE MARKET.

W S. BAILEY, ... Propr.

Wholesale and Retail Butcher

FRESH BEEF, MUTTON, PORK, veal and sausage constantly on hand.

Ham, Bacon and Smoked Beef a Specialty.

Main Office—Truckee Market, Virginia St Reno

M. J. CURTIS,

ARCHITECT AND BUILDER,

RENO, NEVADA.

Plans Furnished and Estimates Given.

Residence and place of business—Corner of First and Stevenson streets, Reno, Nev. ja1

RENO LIVERY AND FEED STABLE

Opposite the R. R. Depot, Reno.

J. A. POTHOFF, PROPRIETOR.

Horses, Buggies and Saddle Horses

—TO LET.—

Best Turnouts Constantly on Hand

Horses Boarded by the Day, Week or Month

OPERA HOUSE

Livery and Feed Stable.

All Kinds Of Rigs Rented at Most Reasonable Rates.

Horses Boarded by the Day, Week or Month.

WM. CARTER, Proprietor.

sep2tf

THE ARCADE SALOON,

S. ARMANKO . . . Proprietor

Finest Wines, Liquors and Cigars.

Commercial Row, Reno.

J. H. CLARK, J. COHN.

COHN & CLARK,

OPPOSITE THE BANK OF NEVADA.

BUYERS AND DEALERS IN NEW AND second hand goods, and all classes of merchandise. Money loaned on collateral. Old gold and silver bought. Tailoring, cleaning and repairing neatly done at short notice. A full line of misfit clothing, also a full line of gentlemen's shoes constantly on hand. se2tf

MERCHANTS' EXCHANGE

CORNER of Virginia Street and Commercial Row.

DUSEN CHURICH, Proprietor.

The Finest of WINES, LIQUORS and CIGARS.

Call and see me.

my1

MISCELLANEOUS.

TREASURER'S REPORT.

RENO, NEV., September 30, 1893.

To the Hon. Board of County Commissioners, for Washoe county, Nevada:

I herewith submit my report as County Treasurer of said county for the quarter ending Sept 30, 1893, as follows:

Balance on hand July 1, 1893	$22,557

RECEIPTS.

Received during month of July 1893	$14,280 60
" " " Aug. "	3,254 86
" " " July "	3,018 78
Total receipts for quarter	$20,554 24
Total	$43,111 27

DISBURSEMENTS

Disbursements for month of July 1893	$ 4 979 72
" " " Aug 1893	8,500 12
" " " Sept., 1893	6,124 45
Total disbursements for quarter	$19,604 29
Balance on hand Sept 30, 1893	$23,506 98
In the following funds, viz:	
State	
Officers' Salary	$1,254 42
General	239 14
Contingent	4 38
Indigent sick	100 97
General Road	292 49
Agricultural Society	1,151 12
Judges' Salary	571 49
Reno School Redemption	845 25
Reno Incorporation	30 81
Reno Park	354 15
State University bonds	12 67
Wadsworth Fire bonds	51 51
Wadsworth Fire Department	6 93
General School	48 82
School District No. 1, Franktown	128 00
do do do 3, Washoe	391 73
do do do 5, Mill Station	212 91
do do do 6, Glendale	723 65
do do do 7, Verdi	939 66
do do do 9, Huffakers	445 45
do do do 10, Reno	11,049 65
do do do 11, Wadsworth	1,108 22
do do do 13, Browns	300 81
do do do 14, North Truckee	665 68
do do do 15, Peavine	369 04
do do do 16, Winnemucca	22 84
do do do 17, Pyramid	344 93
do do do 18, Spanish Springs	398 01
do do do 19, Anderson	291 69
do do do 20, Red Rock	187 10
do do do 21, Bonhams	112 06
do do do 22, Laughtons	420 81
do do do 23, Clarks	88 29
do do do 25, Buffalo	89 83
Total	$23,506 98

D. B. BOYD, County Treasurer.

COUNTY AUDITOR'S REPORT.

AUDITOR'S OFFICE, WASHOE CO., NEV., RENO, October 5, 1893.

To the Board of Commissioners of Washoe County, Nevada

In accordance with law I submit my statement of the financial condition of Washoe county for the quarter ending September 30, 1893:

Cash in Treasury June 30, 1893	$22 557 03

RECEIPTS.

Fees from county officers	$1,048 44
Sale Wadsworth Fire Bonds	5,060 00
School money from State	6,161 03
Gaming licenses	1,301 75
County licenses	2,3 4 75
Town and tags licenses	877 82
Per prop Collections 1893	2,372 24
Poll tax Collections	1,359 46
Penal Fines Justices	34 00
Delinquent tax, 1892	4 72
Returned by Bancroft Co	22 00
	$20,554 24
Total	$43,111 27

EXPENDITURES

Nevada State fund	$ 87 50
Salary fund	8,217 24
Contingent fund	84 90
Indigent sick fund	81 35
General road fund	120 00
Agricultural bonds	180 90
Judges salary fund	850 68
Reno school bonds	400 00
Reno Incorporation fund	4,542 94
Reno park fund	44 62
Wadsworth fire bonds	5,024 68
General school	34 25
School District No. 1	107 58
do do do 3	44 00
do do do 6	31 53
do do do 7	256 84
do do do 9	142 12
do do do 10	8,024 [illegible]
do do do 11	[illegible]
do do do 13	7.36 25
do do do 14	18 00
do do do 16	273 50
do do do 18	64 00
do do do 19	5 25
do do do 21	162 10
	26 65
	$19,604 29
Cash in Treasury Sept. 30, 1893	$23,506 98

LIABILITIES:

Bridge bonds	$4,000 00
Agricultural bonds	6,000 00
Audited claims on Salary fund	125 10
Claims on General fund	8 264 61
" " Contingent fund	1,166 99
" " Indigent sick fund	2,386 42
" " General road fund	15,836 19
Reno Incorporation fund	14 18
" " Reno Park fund	25 00
Claims on School District No 23 fund	70 00
	$37,878 39

Respectfully,

JNO. B. WILLIAMS, Co. Auditor.

R. C. LEEPER,

Sierra Street, next to Luke's Blacksmith Shop Manufacturer of and Dealer in

HARNESS, CHAPARRERAS, SADDLES, WHIPS, BRIDLES, COLLARS,

Buggy Robes, Saddlery Ware, Etc.

Repairing promptly attended to.

Cool, Sharp Beer,

5 Cents a Glass,

AT THE—

Monarch Saloon.

Also Fine

WINES, LIQUORS AND CIGARS.

First-Class Billiard and Pool Tables.

MATSON & VORM, Proprietors.

je2tf.

T. K. HYMERS,

TRUCKEE LIVERY, FEED AND SALE STABLE.

Sierra Street, Reno, Nevada.

Horses, Buggies and Saddle Horses

—TO LET—

And Horses Boarded by the Day, Week or month at Terms to Suit the Times.

I have also a large hay yard with good stables. Also corrals well watered for loose stock. HEARSE TO LET.

VIAVI.

Main Office at Mrs. B. E. Hunter's

Also For Sale At

Miss L. F. Sheldon's Art Rooms

Also of the Local Agents.

I would be pleased to answer all questions, either personally or by letter, regarding the many diseases which VIAVI CURES. MRS. B. E. HUNTER

jy28tf

NEWSPAPERARCHIVE®